

slab

1" to 12" bellow
ceiling or slab

1" pipe

TYPICAL U/R HEAD DETAIL

Nom Pipe Diam, in. (mm)	Woop Strip	Woop Strip Size, Inch (mm)	Max Dist of Cleaving in. (mm)	Annular Space, in. (mm)	
				Min	Max
1-1/2 (38)	CP 6485 1.5" UZ	3/16 x 1- 5/8 (5 x 25)	3-3/8 (90)	3/16 (5)	5/16 (8)
2 (51)	CP 6485 1.5" UZ	3/16 x 1- 5/8 (5 x 25)	3 (76)	3/16 (5)	5/16 (8)
3 (76)	CP 6485 2" UZ	3/16 x 1-3/4 5 (44)	4 (102)	3/16 (5)	5/16 (8)
4 (102)	CP 6485 4" UZ	3/8 x 1-3/4 4 (102)	6 (152)	3/8 (10)	5/8 (12)
6 (152)	CP 6485 4" UZ	1/2 x 1-3/4 4 (102)	8 (203)	1/2 (13)	5/8 (12)

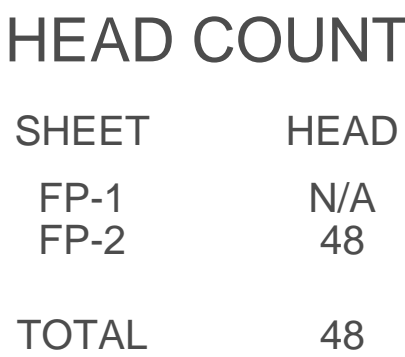
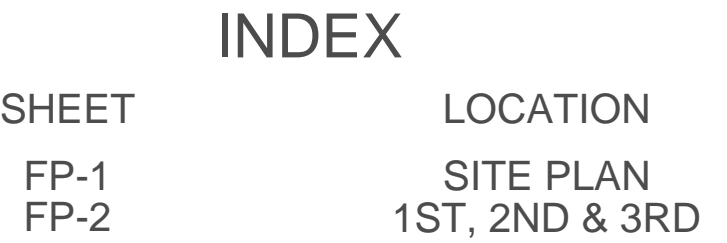
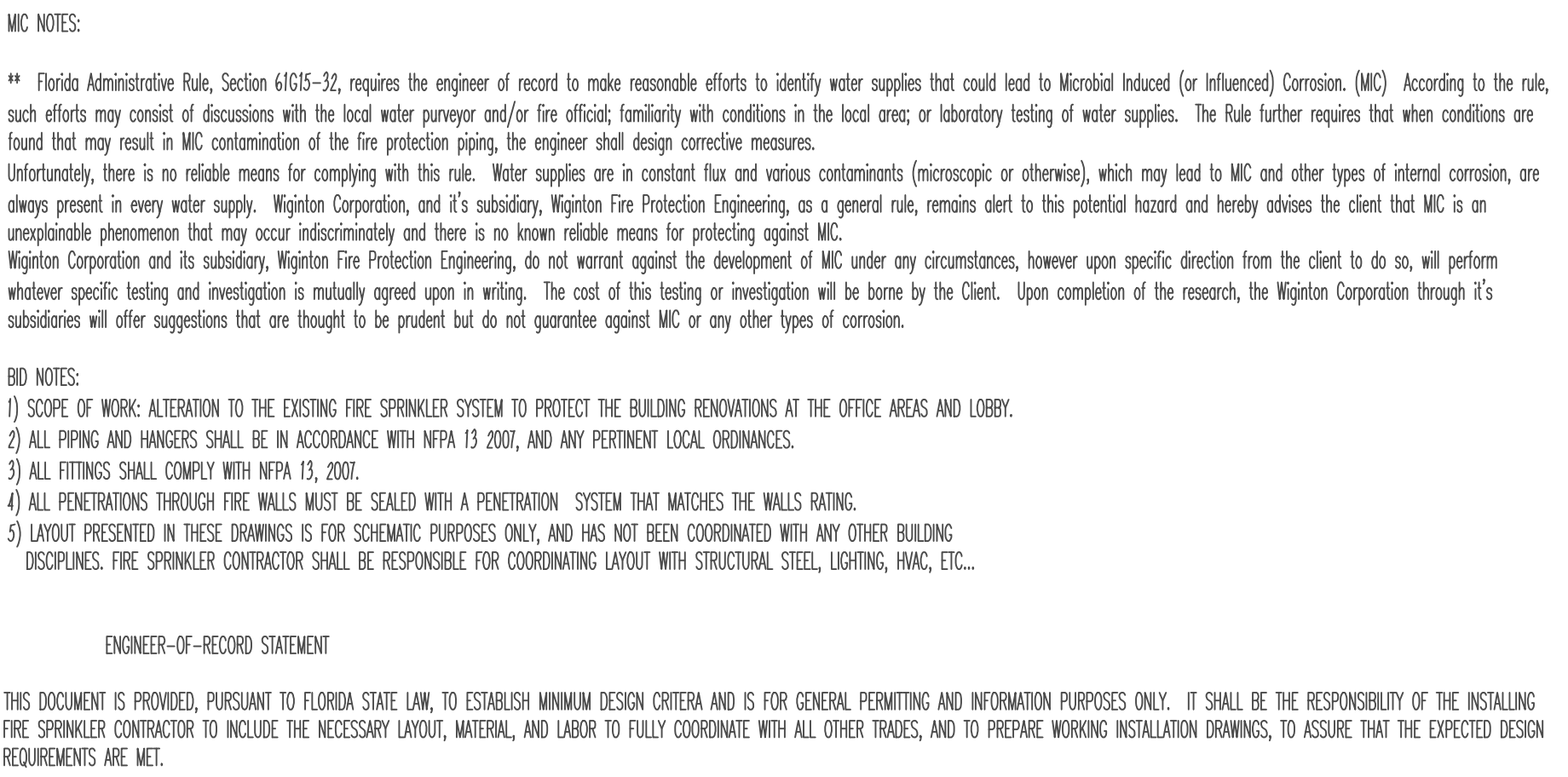
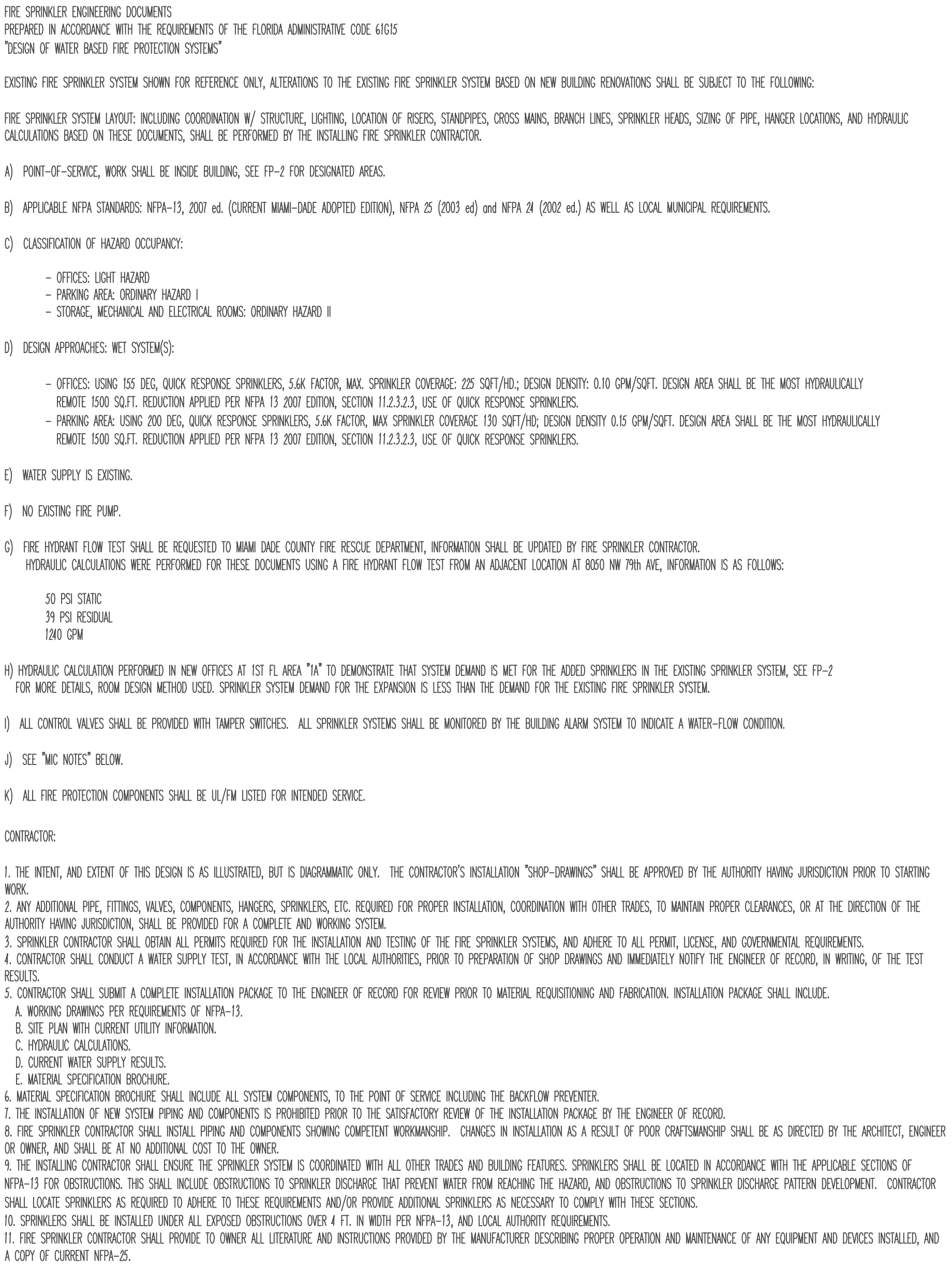
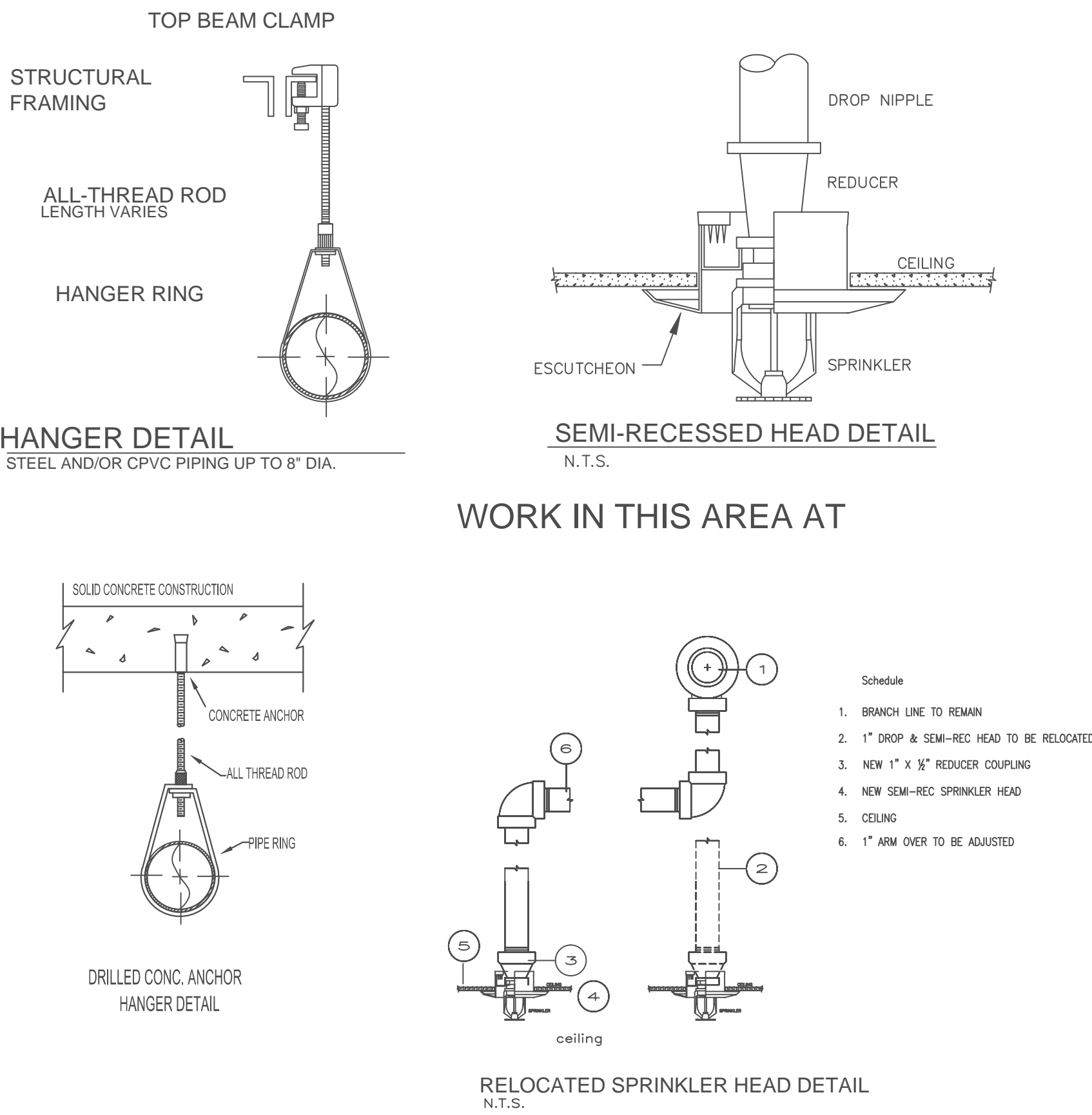
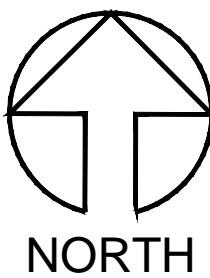
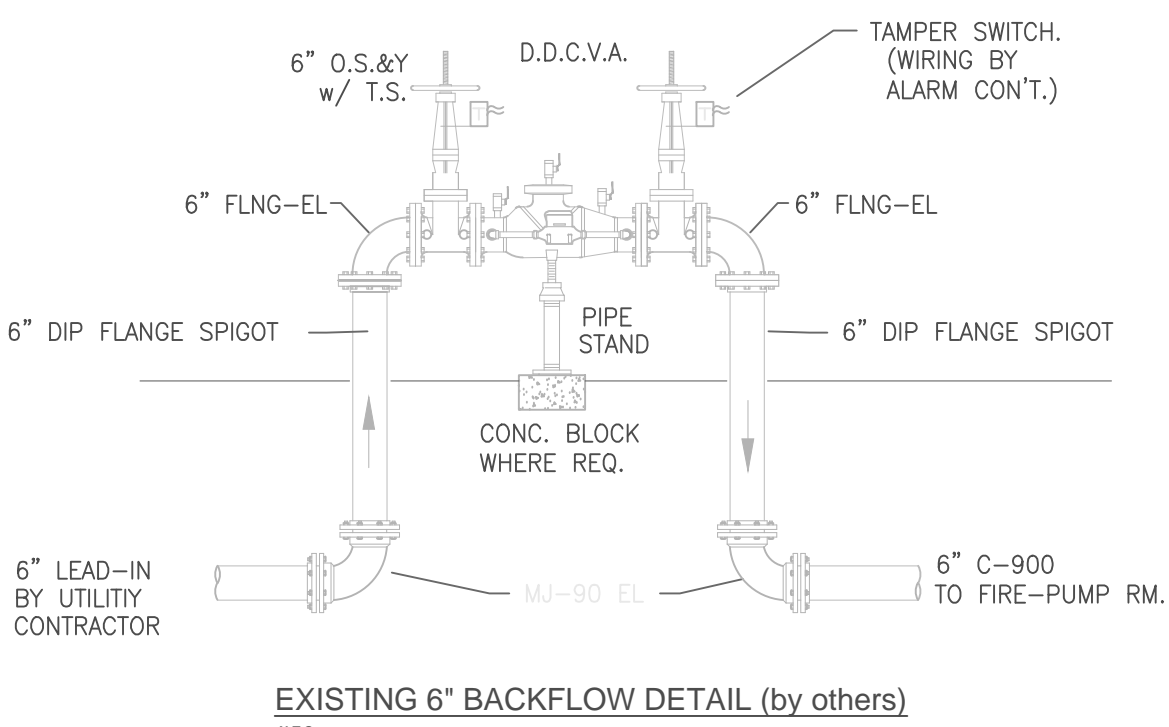
[illegible]

1	3-25-14	ISSUED FOR MASTER PERMIT	J.F.V.
NO.	DATE	REVISIONS	BY

<p>Wiginton Fire Systems 10050 NW 116 Way Bay 16 Medley, FL 33178 Phone 305.888.2402 Fax 305.888.3804</p>	<p>TOWN OF MEDLEY POLICE EXPANSION</p> <p>7777 NW 72nd AVE MEDLEY, FL 33166</p>
<p>DRAWN BY: J.F.V.</p> <p>DATE: 3-25-14</p>	<p>PROJECT NAME/ADDRESS:</p> <p>FIRE SPRINKLER PLAN</p>

[illegible]

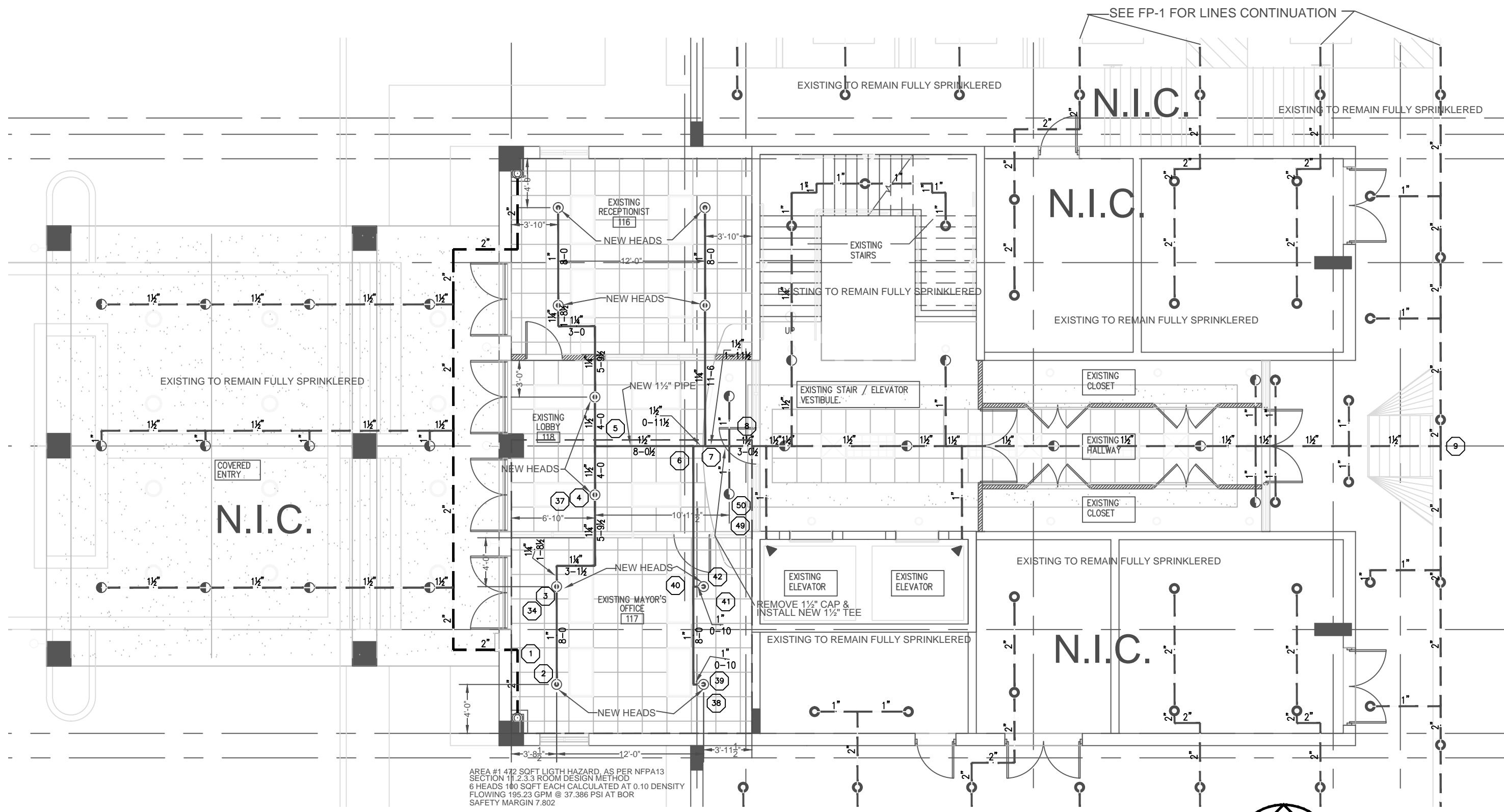

1ST FL FIRE PROTECTION AREA "1A"

SCALE: 1/8" = 1'-0"

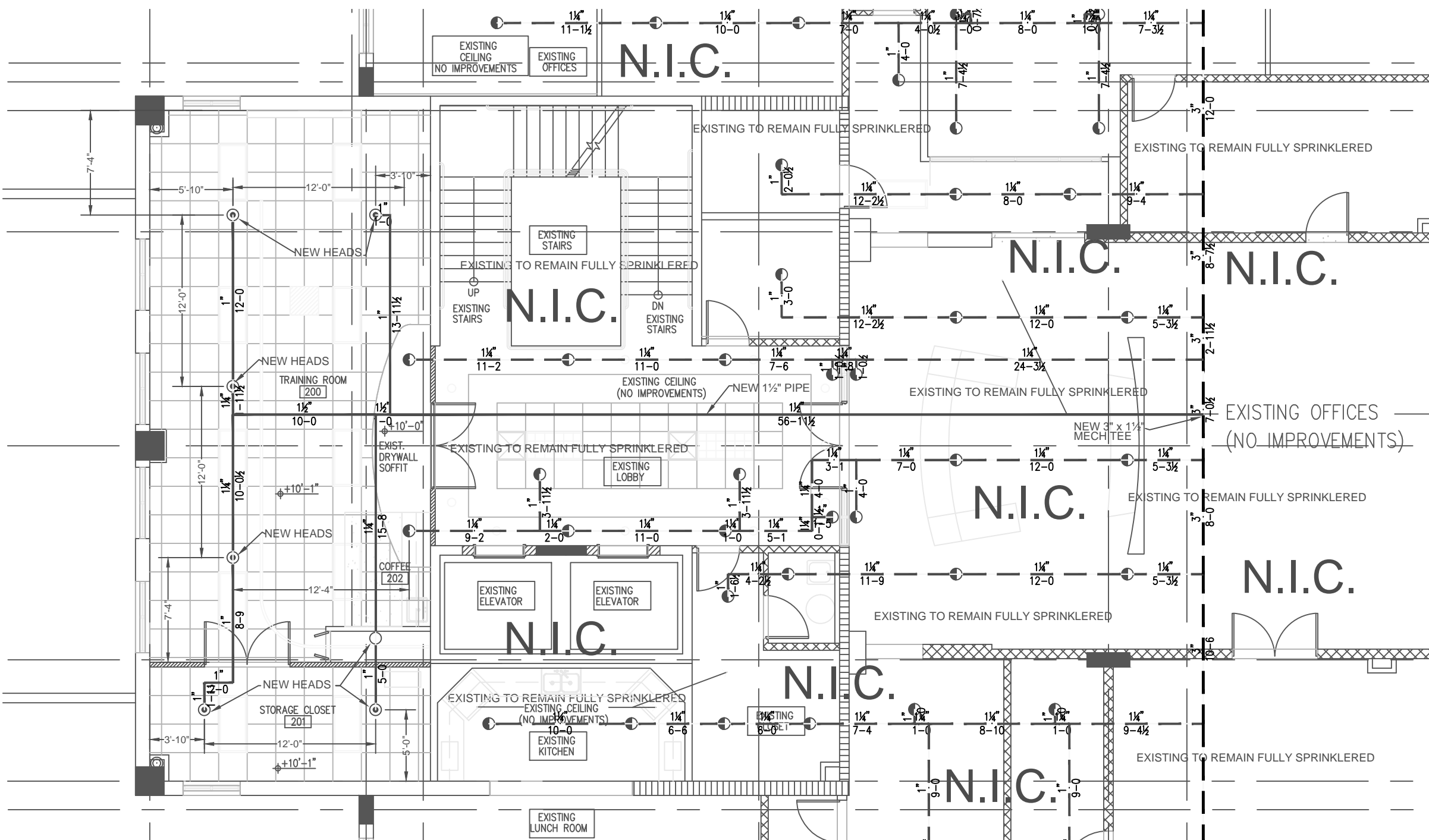
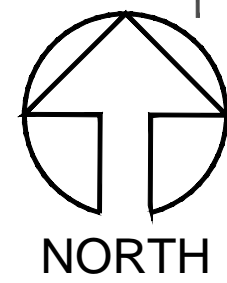

2ND FL FIRE PROTECTION AREA "2A"

SCALE: 1/8" = 1'-0"

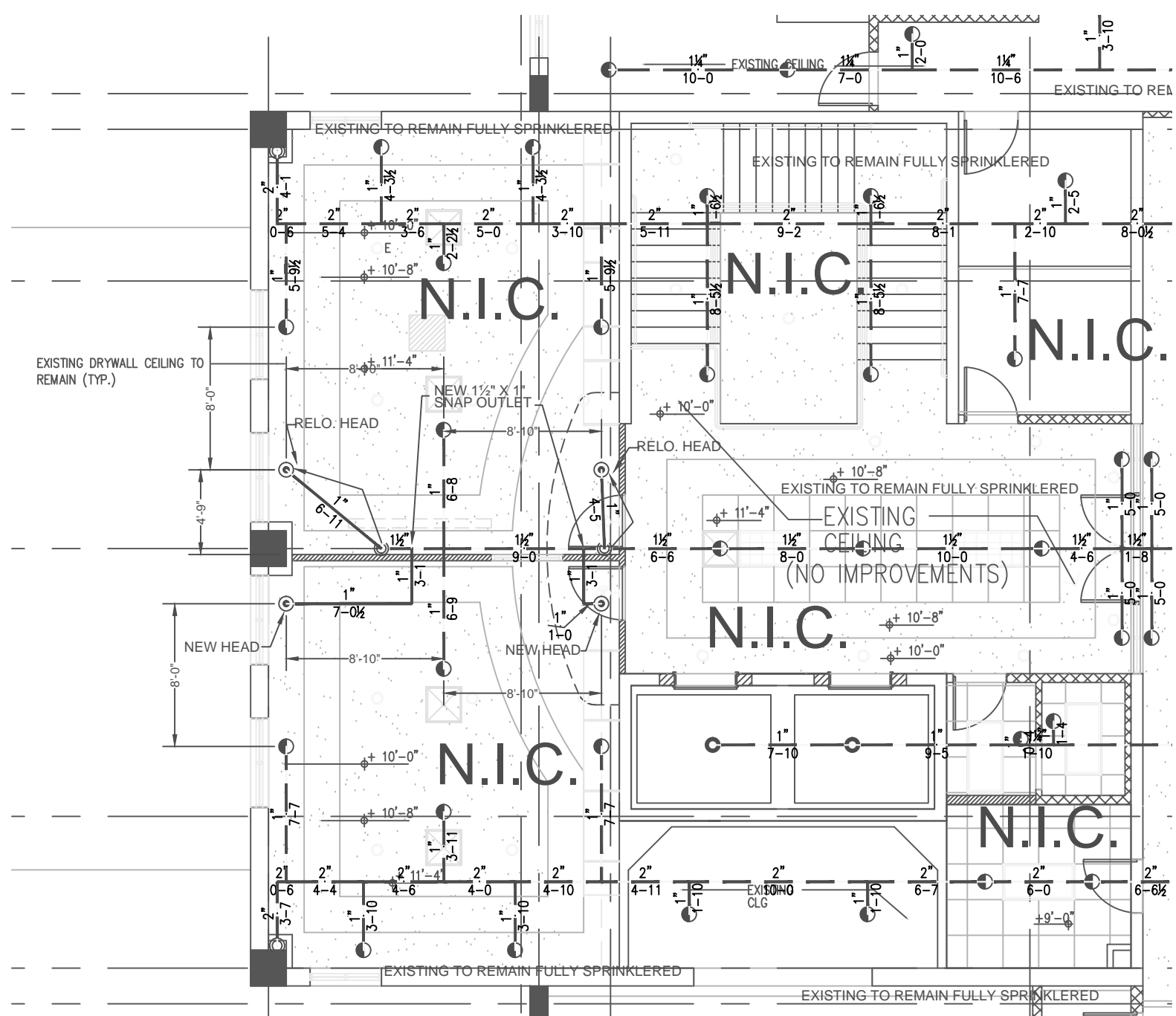

3RD FL FIRE PROTECTION AREA "3A"

SCALE: 1/8" = 1'-0"

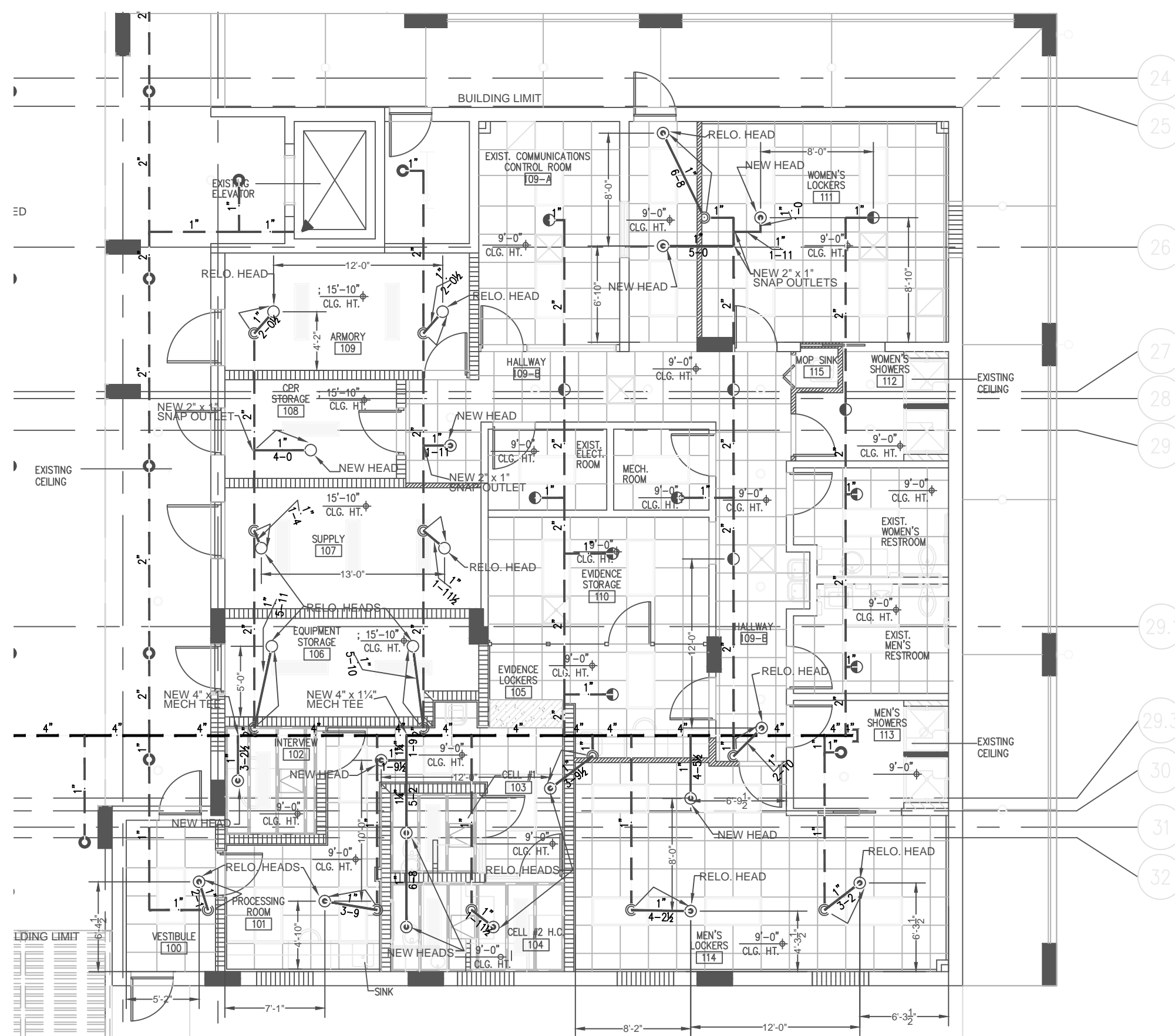

1ST FL FIRE PROTECTION AREA "1B"

SCALE: 1/8" = 1'-0"

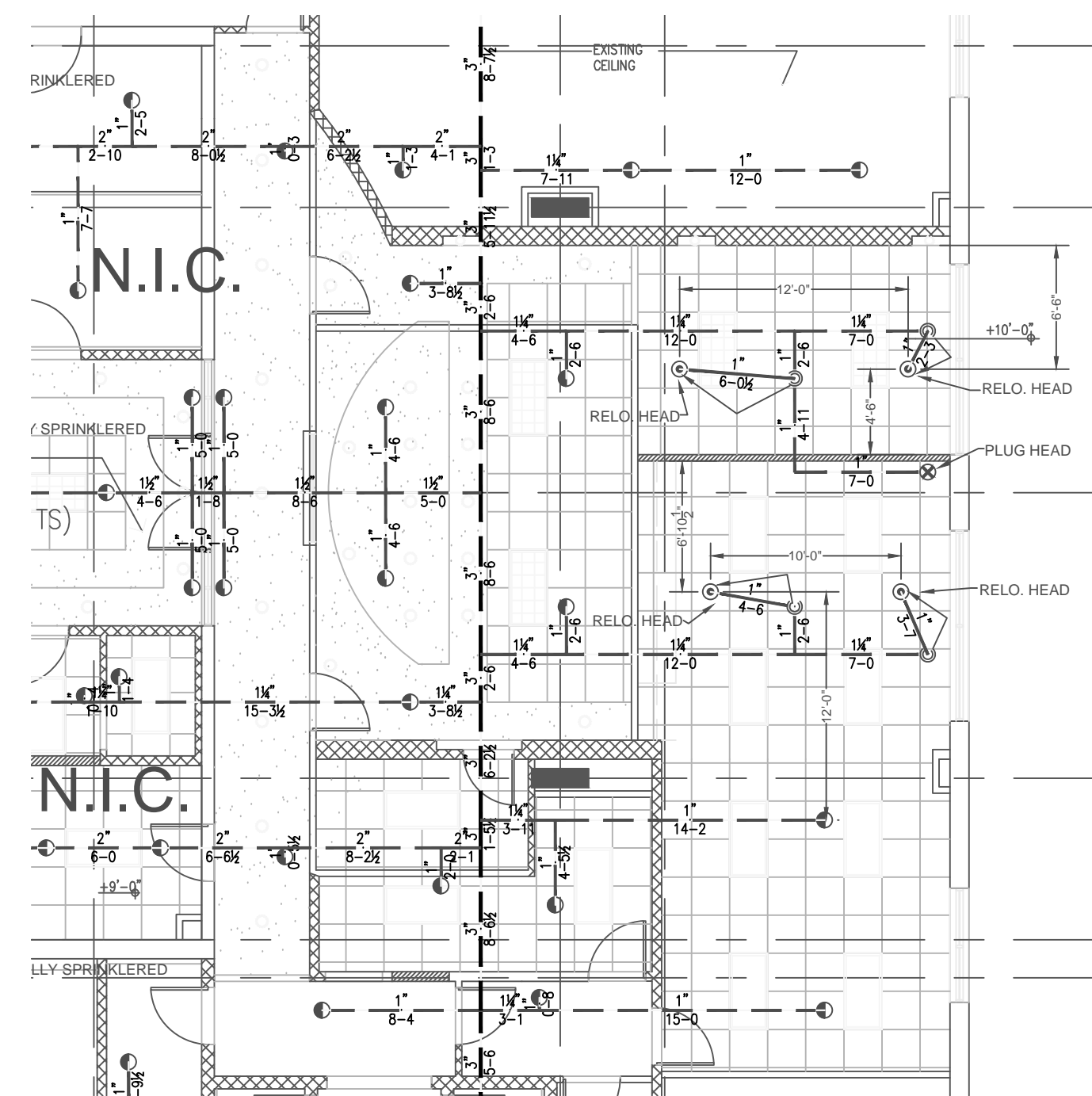

3RD FL FIRE PROTECTION AREA "3C"

SCALE: 1/8" = 1'-0"

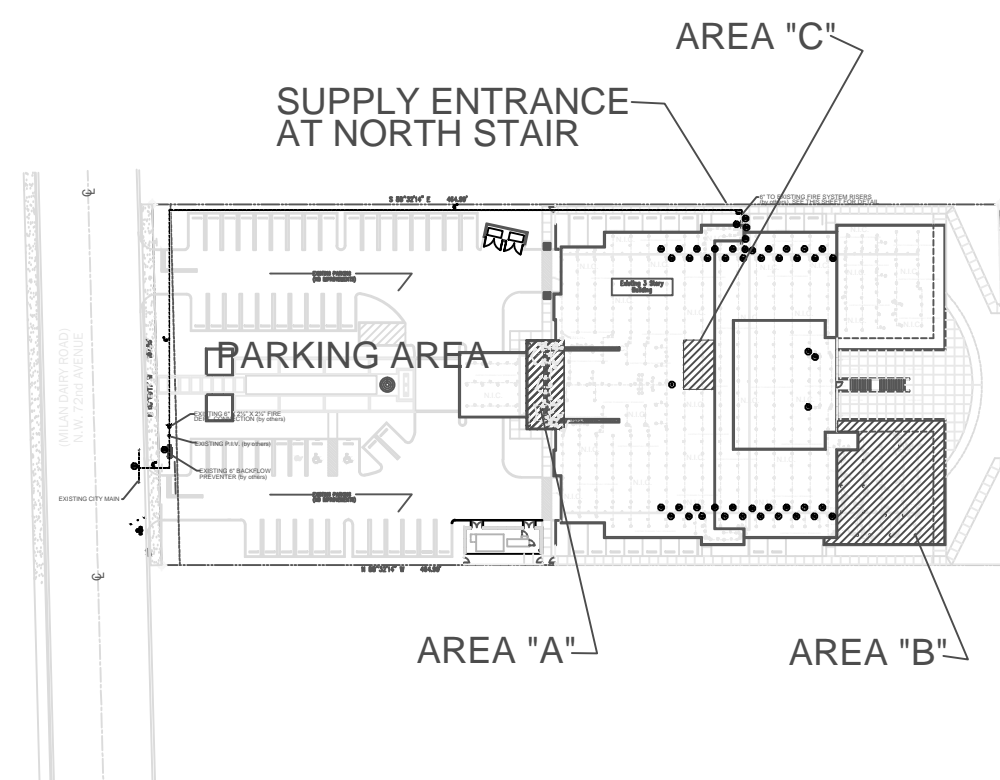
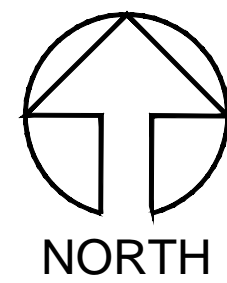

KEY PLAN
N.T.S.



- LEGEND
- DENOTES NEW PIPE
 - - - DENOTES EXISTING PIPE TO REMAIN
 - DENOTES EXISTING PIPE TO BE DEOMOLISHED
 - DENOTES PIPE HANGER
 - DENOTES EXISTING PEND SPRINKLER HEAD TO REMAIN
VIKING MICROFAST, VK302, 155 DEG, 1/2", 5.6K, QR, SEMI-REC CHROME
 - DENOTES EXISTING U/R SPRINKLER HEAD TO REMAIN
VIKING MICROFAST, VK300, 200 DEG, 1/2", 5.6K, QR, WHITE
 - ▲ DENOTES EXISTING S/W SPRINKLER HEAD TO REMAIN
VIKING MICROFAST, VK305, 155 DEG, 1/2", 5.6K, QR, BRASS
 - DENOTES EXISTING PEND SPRINKLER HEAD TO BE RELOCATED
VIKING MICROFAST, VK302, 155 DEG, 1/2", 5.6K, QR, SEMI-REC CHROME
 - DENOTES EXISTING U/R SPRINKLER HEAD TO BE RELOCATED
VIKING MICROFAST, VK300, 155 DEG, 1/2", 5.6K, QR, WHITE
 - DENOTES NEW PEND SPRINKLER HEAD TO BE INSTALLED
VIKING MICROFAST, VK302, 155 DEG, 1/2", 5.6K, QR, SEMI-REC CHROME
 - DENOTES NEW U/R SPRINKLER HEAD TO BE INSTALLED
VIKING MICROFAST, VK300, 155 DEG, 1/2", 5.6K, QR, WHITE
 - ⊗ DENOTES EXISTING SPRINKLER HEAD TO BE PLUGGED



BRANCH OFFICE LOCATIONS:

Dallas, TX	352.338.8863	Fort Myers, FL	339.888.2402	Medley, FL	305.888.2402	Orlando, FL	407.586.000	Tampa, FL	813.623.3333	W. Palm Bch., FL	561.882.1331
Daytona, FL	386.257.4300	Fort Myers, FL	339.888.2402	Medley, FL	305.888.2402	Orlando, FL	407.586.000	Tampa, FL	813.623.3333	W. Palm Bch., FL	561.882.1331

DATE	DESCRIPTION	BY	DATE	DESCRIPTION	BY
11-27-14	ISSUED FOR MASTER PERMIT	J.F.V.	11-27-14	ISSUED FOR MASTER PERMIT	J.F.V.

DATE	DESCRIPTION	BY	DATE	DESCRIPTION	BY
11-27-14	ISSUED FOR MASTER PERMIT	J.F.V.	11-27-14	ISSUED FOR MASTER PERMIT	J.F.V.

DATE	DESCRIPTION	BY	DATE	DESCRIPTION	BY
11-27-14	ISSUED FOR MASTER PERMIT	J.F.V.	11-27-14	ISSUED FOR MASTER PERMIT	J.F.V.

DATE	DESCRIPTION	BY	DATE	DESCRIPTION	BY
11-27-14	ISSUED FOR MASTER PERMIT	J.F.V.	11-27-14	ISSUED FOR MASTER PERMIT	J.F.V.

DATE	DESCRIPTION	BY	DATE	DESCRIPTION	BY
11-27-14	ISSUED FOR MASTER PERMIT	J.F.V.	11-27-14	ISSUED FOR MASTER PERMIT	J.F.V.

30"x 42"