

**ADDENDUM No. 1
TOWN OF MEDLEY**

DATE: April 8, 2014
PROJECT NAME: NW 121st Way Water Distribution System Loop
BID No.: 2014-001
BID OPENING DATE: Tuesday April 15, 2014

This Addendum is issued to clarify and/or modify Town of Medley Bid No. 2014-001, and is hereby made part of the Bid. All requirements of the Bid not modified herein shall remain in full force and effect as originally set forth. Please be sure to acknowledge receipt of this Addendum in the Bid Submittal Package.

CLARIFICATIONS:

Clarification No. 1

As part of its Bid, the Contractor shall return to the Town all of the documents indicated on Page 5 of Part 2 of the Bid Package with the exception of Attachment 15, Construction Engineering and Inspection Services Company Notice which has been removed from the package.

Clarification No. 2

The total contract time for this project is 180 days. Please replace Page 7 of Part 2 of the Bid Package with the page attached to this Addendum No. 1.

Clarification No. 3

At approximately Station 115+75 on NW 121st Way, the Contractor shall install a new air release valve along the proposed 16" main that is not properly depicted on the drawings previously provided. Please replace Sheet C-102 (7 of 11), Water Loop Plan and Profile of the bid drawings with the revised Sheet C-102 attached to this Addendum No. 1.

ADDITIONAL REQUIREMENTS:

Additional Requirement No. 1

The Contractor shall be aware that a field inspection will be performed at approximately 10 months after the acceptance of the project by the Town. This field inspection shall be attended by the Contractor, the Town, the CEI, and the EOR. During this field inspection, material and/or workmanship deficiencies, if any, will be identified. These deficiencies shall be corrected by the Contractor before the one-year warranty period is complete.

Additional Requirement No. 2

The last day to submit questions for this bid is Thursday, April 10, 2014 at 4:00 PM EST.

ADDENDUM No. 1
DATE: April 8, 2014
PROJECT NAME: NW 121st Way Water Distribution System Loop
Bid No. : 2014-001

QUESTIONS:

Question No. 1 – In the item #1 restoration of asphalt roadway is only for the trench restoration or that includes all the street where we will work?

Answer No. 1 – This project includes asphalt restoration of the areas where the proposed water main will be installed. Please refer to Detail A5/C-101 on Sheet C-507 (9 of 11). Also refer to the notes included on Sheet G-002.

ALL OTHER PROVISIONS OF THE ORIGINAL “INVITATION TO BID” REMAIN UNCHANGED.

**BID PROPOSAL FOR
BID NO. 2014-001**

N.W. 121st WAY WATER DISTRIBUTION SYSTEM LOOP

	Description of Work	Unit	Quantity	Unit Price	Cost
5	Install a 12"x12" water main connection; including: 12"x12" tapping sleeve, 12" tapping valve, 12" x 16" reducer, concrete anchor, restoration of pavement, curb, and vegetation, valve box and lid and miscellaneous fittings. Per Miami-Dade County Standard GS 1.8	Ea.	1		
6	Install a 16"x12" water main connection; including: 16"x12" tapping sleeve, 12" tapping valve, 12" x 16" reducer, concrete anchor, restoration of pavement, curb, and vegetation, valve box and lid and miscellaneous fittings. Per Miami-Dade County Standard GS 1.8.	Ea	1		
OTHER COSTS					
8	Bonds and Insurance	L.S.	1		
9	Mobilization / Demobilization	L.S.	1		
10	Maintenance of Traffic	L.S.	1		

A SUBTOTAL (Add Items 1 through 10) _____

B CONTINGENCY (10% of A) _____

C GRAND TOTAL (A + B) _____

Written Bid Amount:

The total contract time is 180 calendar days.

Name of Bidder

Signature of Bidder

**NW 121st WAY
WATER
DISTRIBUTION
SYSTEM LOOP**

BID DRAWINGS

OWNER:



TOWN OF MEDLEY
UTILITY DEPARTMENT
10776 NW SOUTH RIVER DRIVE
MEDLEY, FLORIDA 33178

#	DATE	ISSUED FOR

DATE	03/12/2014
JOB NO.	MED10010
DESIGN BY	R.G./B.J.F.
DRAWN BY	R.G./B.J.F.
CHECKED BY	D.M.S.

**SHEET:
WATER LOOP
PLAN AND
PROFILE**

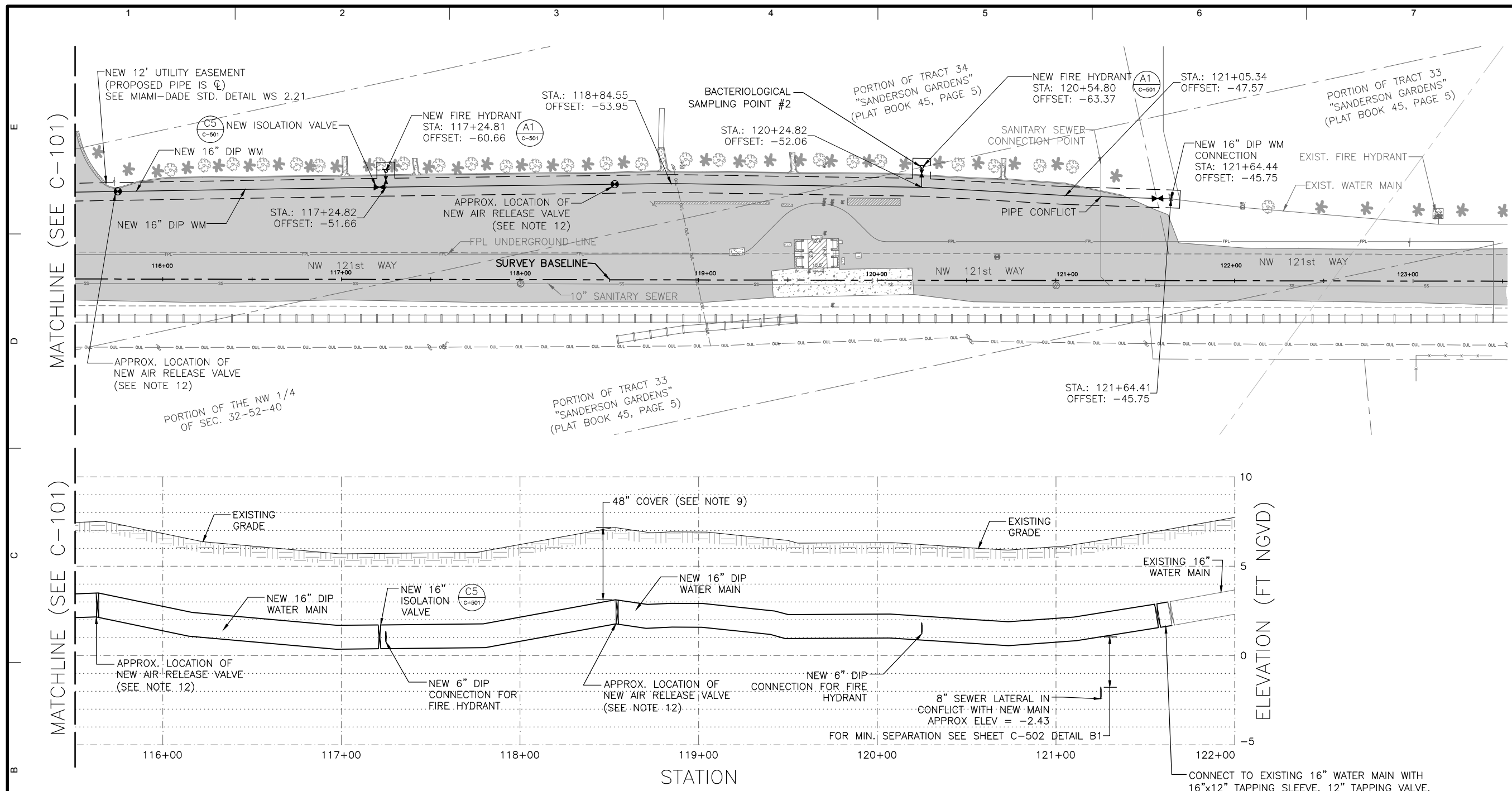

WATER LOOP PROFILE
HORIZONTAL SCALE: 1" = 30'
VERTICAL EXAGGERATION: 10 TO 1

SHEET NOTES:

- ALL ELEVATIONS SHOWN ARE NGVD.
- SEE SHEET G-002 FOR GENERAL NOTES AND EXISTING CONDITIONS LEGEND.
- SEE SHEET V-101 FOR EXISTING CONDITIONS.
- SEE SHEETS C-501 AND C-503 FOR HYDRANT AND VALVE DETAILS.
- SEE SHEET C-502 FOR TRENCHING DETAILS.
- ANY EXISTING IMPROVEMENTS DISTURBED DURING THE COURSE OF CONSTRUCTION SHALL BE RESTORED TO THEIR EXISTING CONDITION OR BETTER.
- IN THE EVENT THAT UPON FIELD INVESTIGATION IT IS DETERMINED THAT TWO CONFLICT SECTIONS REQUIRE THE NEW WATER MAIN BE INSTALLED BELOW THE CONFLICTING UTILITY, AN AIR RELEASE VALVE SHALL BE INSTALLED AT THE LOCAL HIGH POINT BETWEEN THEM. MIAMI DADE COUNTY WATER AND SEWER DEPARTMENT STANDARD DETAIL WS 1.60 SHALL BE USED FOR THE AIR RELEASE VALVE.
- CONTRACTOR SHALL PROVIDE A MINIMUM OF 48" OF COVER OVER WATER MAIN WHERE POSSIBLE. WHEN A CONFLICT WITH ANOTHER UTILITY PREVENTS A MINIMUM OF 48" OF COVER, NOT LESS THAN 36" SHALL BE DEEMED ACCEPTABLE. IF 36" OF COVER CANNOT BE ACHIEVED WHILE MAINTAINING MINIMUM SEPARATION BETWEEN UTILITIES, NEW WATER MAIN MUST BE PLACED BENEATH THE CONFLICTING UTILITY.
- MINIMUM SEPARATION
- REQUIREMENTS FOR UTILITIES CAN BE FOUND ON SHEET C-502, DETAIL B2.
- ANY EXISTING IMPROVEMENTS DISTURBED DURING THE COURSE OF CONSTRUCTION SHALL BE RESTORED TO THEIR EXISTING CONDITION OR BETTER.
- CONTRACTOR TO VERIFY THE LOCATION AND TYPE OF EXISTING UTILITIES IMPACTED BY THE PROJECT PRIOR TO CONSTRUCTION.
- INSTALL AIR RELEASE VALVE AT LOCAL HIGH POINT ALONG NEW WATER MAIN. FOR TYPICAL AIR RELEASE VALVE INSTALLATION, SEE MIAMI-DADE COUNTY STANDARD DETAIL WS 1.60.
- FOR TYPICAL TAPPING SLEEVE AND VALVE INSTALLATION, SEE MIAMI-DADE COUNTY STANDARD DETAIL GS 1.8.

